

2026 Permit Application Village of Oostburg



Application Date: _____

Type of Permit:

- Building Permit
 Electrical Permit
 Plumbing Permit
 HVAC Permit
 Early Start Permit (footing/foundation)

OWNER	PRIME CONTRACTOR
Name: _____	Name: _____
Address: _____	Address: _____
City, State, Zip: _____	City, State, Zip: _____
Phone: () _____	Phone: () _____
Address where work will be done if different than owner's address: _____	Email: _____
	License #: _____
	Contact Name: _____

Send Bill To:

Owner

Contractor

BUILDING PERMIT	ELECTRICAL PERMIT	PLUMBING / HVAC PERMIT
Work Consists of: _____ _____ _____	Work Consists of: _____ _____ _____	Work Consists of: _____ _____ _____
Estimated Cost of Work: \$ _____	Estimated Cost of Work: \$ _____	Estimated Cost of Work: \$ _____
FEES	FEES	FEES
First \$5,000 \$50 Each Additional \$1000 up to \$10,000 \$10 per \$1000 Each Additional \$1000 over \$10,000 \$2 per \$1000 -Unattached Structures over 200 sq ft \$200 -Unattached Structure under 200 sqft \$100 -Additions to Dwellings with Plumbing \$250 -Additions to Dwellings with foundation & plumbing \$300 -Remodeling w/opening of walls \$150 -Remodeling w/opening of walls & plumbing \$200 -Bath in Basement \$100 -Finishing Basement \$150 -Finishing Basement w/plumbing \$200 -Roofing, Signs, Fencing \$50 -Early Start Footing & Foundation \$50	ELECTRICAL PERMIT New Construction Single Family Residence \$100 Two Family Residence \$125 Apartments (per dwelling unit) \$50 Additions or Remodeling New Services \$50 First \$1,000 up to \$10,000 \$30 Each Additional \$1,000 \$5 per \$1000 Generator Hook-ups \$50	PLUMBING / HVAC PERMIT First \$5,000 \$50 Each Additional \$1,000 up to \$10,000 \$10 per \$1000 Each Additional \$1000 over \$10,000 \$2 per \$1000 Replacement of furnace, boiler, A/C \$30
Permit Fee: _____	Permit Fee: _____	Permit Fee: _____

Notes, conditions, restrictions:

Application Approved: _____

Application Denied: _____

(Date)

(Date)

Building Inspector

Zoning Chairman

EXTERIOR ONLY – draw additions, decks, sheds, fences, and unattached structures.

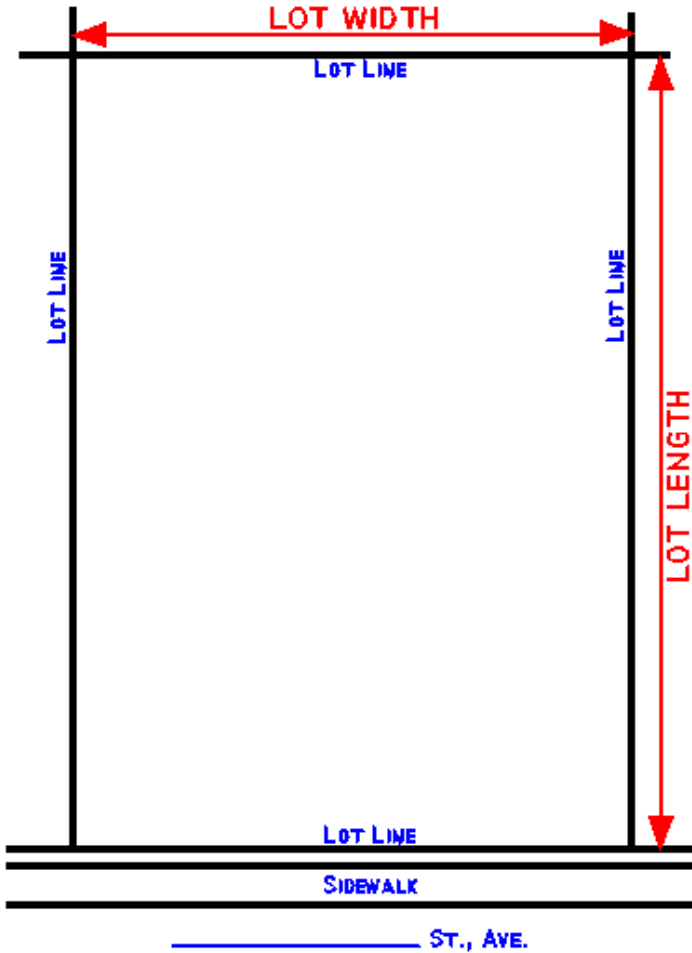

Use the map to the left to draw the buildings on your lot, providing dimensions from the buildings to the lot lines. Letter each dimension and fill it in below on the corresponding letter.

Lot Width: _____

Lot Length: _____

- A: _____
- B: _____
- C: _____
- D: _____
- E: _____
- F: _____
- G: _____
- H: _____
- I: _____
- J: _____

Once the permit application is complete, return both pages to the Building Inspector's Office:

Jeffrey Gabrielse, Building Inspector
 Village of Oostburg
 1140 Minnesota Avenue
 Oostburg, WI 53070-0227
jeff.gabrielse@oostburgwi.gov
 Call Jeff at 920-946-4270 if you have any questions.

**Upon approval of the permit application by the Building Inspector,
a Building Permit will be Issued.**

For Office Use Only

Tax Key Number:

Zoning District:

Permit Printed:

Permit Billed:

Permit Number:

Invoice Number: