

# Village of Oostburg 2024 Permit Application



Application Date: \_\_\_\_\_

Type of Permit:

- Building Permit    
  Electrical Permit    
  Plumbing Permit    
  HVAC Permit    
  Early Start Permit (footing/foundation)

OWNER	PRIME CONTRACTOR
Name: _____	Name: _____
Address: _____	Address: _____
City, State, Zip: _____	City, State, Zip: _____
Phone: (     ) _____	Phone: (     ) _____
Address where work will be done if different than owner's address: _____	Email: _____
	License #: _____
	Contact Name: _____

Send Bill To:                                       Owner                                       Contractor

BUILDING PERMIT	ELECTRICAL PERMIT	PLUMBING / HVAC PERMIT
Work Consists of: _____ _____ _____	Work Consists of: _____ _____ _____	Work Consists of: _____ _____ _____
Estimated Cost of Work: \$ _____	Estimated Cost of Work: \$ _____	Estimated Cost of Work: \$ _____
FEES	FEES	FEES
First \$5,000                                      \$50 Each Additional \$1000 up to \$10,000    \$10 per \$1000 Each Additional \$1000 over \$10,000    \$2 per \$1000  -Unattached Structures over 200 sq ft    \$200 -Unattached Structure under 200 sqft    \$100 -Additions to Dwellings with Plumbing    \$250 -Additions to Dwellings with foundation & plumbing    \$300 -Remodeling w/opening of walls            \$150 -Remodeling w/opening of walls & plumbing    \$200 -Bath in Basement                              \$100 -Finishing Basement                            \$150 -Finishing Basement w/plumbing            \$200 -Roofing, Signs, Fencing                    \$50 -Early Start Footing & Foundation        \$50	<b style="text-align: center;">ELECTRICAL PERMIT</b> <b style="text-align: center;">New Construction</b> Single Family Residence                    \$100 Two Family Residence                       \$125 Apartments (per dwelling unit)         \$50  <b style="text-align: center;">Additions or Remodeling</b> New Services                                    \$50 First \$1,000 up to \$10,000                \$30 Each Additional \$1,000                    \$5 per \$1000 Generator Hook-ups                           \$50	<b style="text-align: center;">PLUMBING / HVAC PERMIT</b> First \$5,000                                      \$50  Each Additional \$1,000 up to \$10,000    \$10 per \$1000  Each Additional \$1000 over \$10,000    \$2 per \$1000  Replacement of furnace, boiler, A/C       \$30
<b>Permit Fee:</b> _____	<b>Permit Fee:</b> _____	<b>Permit Fee:</b> _____

Notes, conditions, restrictions:  
\_\_\_\_\_  
\_\_\_\_\_

Application Approved: \_\_\_\_\_

Application Denied: \_\_\_\_\_

(Date)

(Date)

Building Inspector

Zoning Chairman

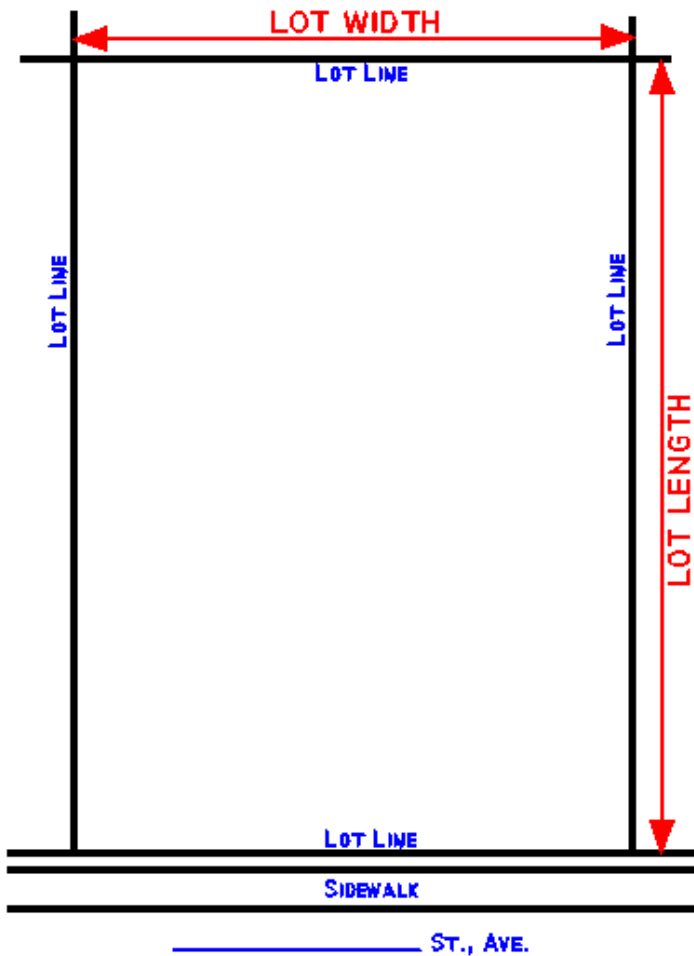

Use the map to the left to draw the buildings on your lot, providing dimensions from the buildings to the lot lines. Letter each dimension and fill it in below on the corresponding letter.

Lot Width: \_\_\_\_\_  
 Lot Length: \_\_\_\_\_

- A: \_\_\_\_\_
- B: \_\_\_\_\_
- C: \_\_\_\_\_
- D: \_\_\_\_\_
- E: \_\_\_\_\_
- F: \_\_\_\_\_
- G: \_\_\_\_\_
- H: \_\_\_\_\_
- I: \_\_\_\_\_
- J: \_\_\_\_\_

**Once the permit application is complete, return both pages to the Building Inspector's Office:**

**Jeffrey Gabrielse, Building Inspector  
 Village of Oostburg  
 1140 Minnesota Avenue  
 PO Box 700227  
 Oostburg, WI 53070-0227**

**Call Jeff at 920-946-4270 if you have any questions.**

**Upon Approval of the permit application by the Building Inspector and Zoning Chairman,  
 a Building Permit will be Issued**

<b>For Office Use Only</b>			
Tax Key Number:	<input style="width: 95%;" type="text"/>		
Zoning District:	<input style="width: 95%;" type="text"/>		
Permit Printed:	<input type="checkbox"/>	Permit Number:	<input style="width: 95%;" type="text"/>
Permit Billed:	<input type="checkbox"/>	Invoice Number:	<input style="width: 95%;" type="text"/>